



Masies Empordà

This spectacular Mas is composed of several buildings. Baix Empordà



This spectacular Mas is composed of several buildings and a large plot of land that can vary depending on the project needs to be allocated.

It is located in the heart of Baix Empordà just an hour from Barcelona and thirty minutes from Girona airport or from the French border.

The main house is a farmhouse dating from the eighteenth century is surrounded by fields and olive trees. Located on a hill overlooking the spectacular views of the region in their 360, highlighting the views of the Medes islands, the medieval village of Pals and the Pyrenees.

This set of constructs is divided into three houses.

The main house "La Masia" of 1,100 m², is accessed through the hall that leads to a large living room with a majestic fireplace clothing to the library. Superb south facing terrace invites you to enjoy the views from the property as well as the National Park barges.

[Ver más información sobre esta propiedad en nuestra página web](#)

Ref: 1337

Price: 5000000.00 €

Locality: [BAIX EMPORDÀ](#)

Type of property: [MASIAS PROPERTY](#)

[CASTLE / GREAT PROPERTIES](#)

Property classification: [Sold properties](#)

Construction: 1100 m²

Plot: 100000 m²

Bathrooms: 6

Bedrooms: 6

Additional characteristics: Vistas al mar
Piscina
Garaje

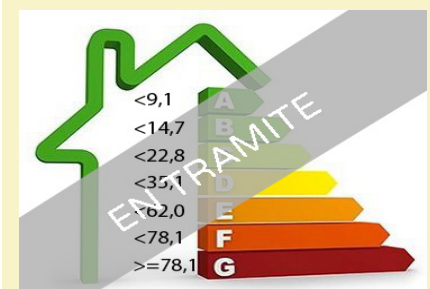

Calificación energética



Masies Empordà

+34 972 620 112 +34 606 213 800 +34 619 075 119
info@masiesemporda.com - www.masiesemporda.com



Masies Empordà

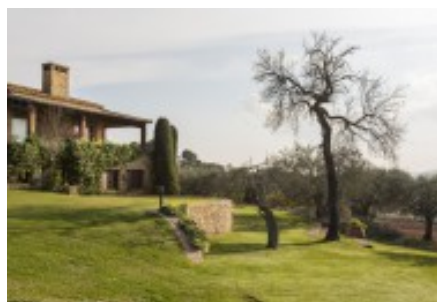

Masies Empordà

+34 972 620 112 +34 606 213 800 +34 619 075 119
info@masiesemporda.com - www.masiesemporda.com



Masies Empordà

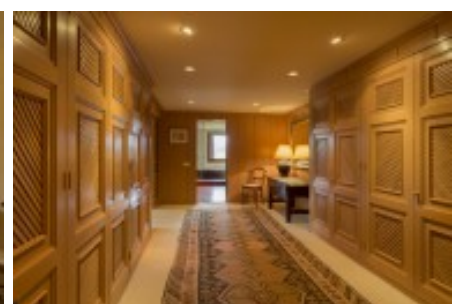
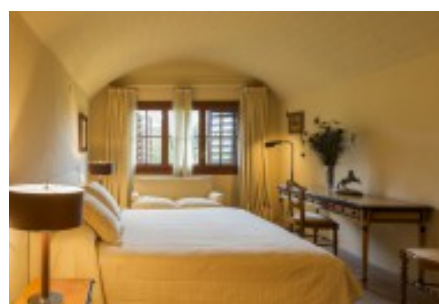
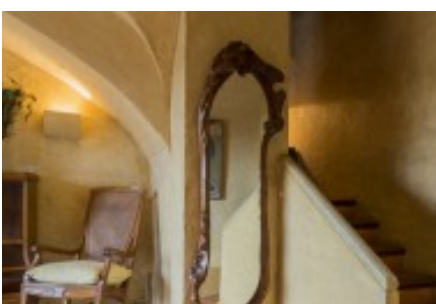

Masies Empordà

+34 972 620 112 +34 606 213 800 +34 619 075 119
info@masiesemporda.com - www.masiesemporda.com



Masies Empordà



Masies Empordà

+34 972 620 112 +34 606 213 800 +34 619 075 119
info@masiesemporda.com - www.masiesemporda.com