



Masies Empordà

Extraordinary farmhouse dated in century X. Located in the heart of the region of La Garrotxa.



Extraordinary farmhouse dated in century X. Located in the heart of the region of La Garrotxa.

The house is within a walled area of 11,000 m², the main house has 2,400 m² and Annexes haystacks, barns, chicken coops block and 1,100m². It has 28 hectares of land around the property between forest and crop fields.

The house is divided into three levels:

Ground Floor: entrance hall distributor, opposite the main entrance a large room with large open kitchen and barbecue, with access to the back of the house with a porch stone archway.

To the left of the main entrance of the house are two groups of cattle block, walk-out of the fields by side front door.

[Ver más información sobre esta propiedad en nuestra página web](#)

Ref: 1359

Price: 2850000.00 €

Locality: [LA GARROTXA](#)

Type of property: [MASIAS PROPERTY](#)

Property classification: [For sale](#)

Construction: 1400 m²

Plot: 2800000 m²

Bathrooms: 3

Bedrooms: 6

Additional characteristics: Garaje



Calificación energética
KgCO2/m2/year: **55**



Masies Empordà

+34 972 620 112 +34 606 213 800 +34 619 075 119
info@masiesemporda.com - www.masiesemporda.com



Masies Empordà



Masies Empordà

+34 972 620 112 +34 606 213 800 +34 619 075 119
info@masiesemporda.com - www.masiesemporda.com



Masies Empordà

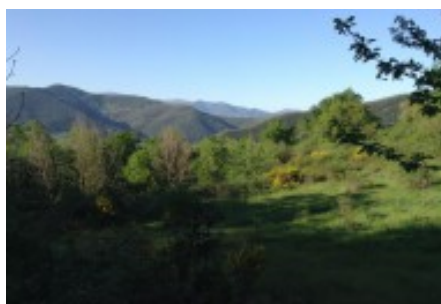

Masies Empordà

+34 972 620 112 +34 606 213 800 +34 619 075 119
info@masiesemporda.com - www.masiesemporda.com



Masies Empordà

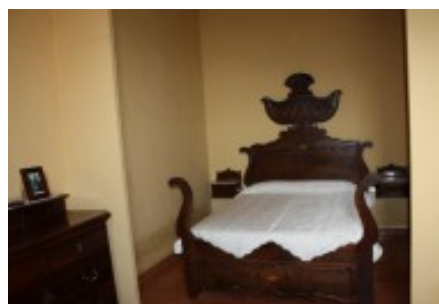

Masies Empordà

+34 972 620 112 +34 606 213 800 +34 619 075 119
info@masiesemporda.com - www.masiesemporda.com